Port of London - River Thames

NOTICE TO MARINERS M5 of 2020

UPPER POOL
BATTLE BRIDGE BUOY
RE- INSTATEMENT

On or about 19th March 2020 the Battle Bridge Buoy will be temporarily placed upstream of HMS Belfast on Mooring Number 50. The buoy is fitted with a fixed blue light and will remain in place until October. Please see the attached chartlet.

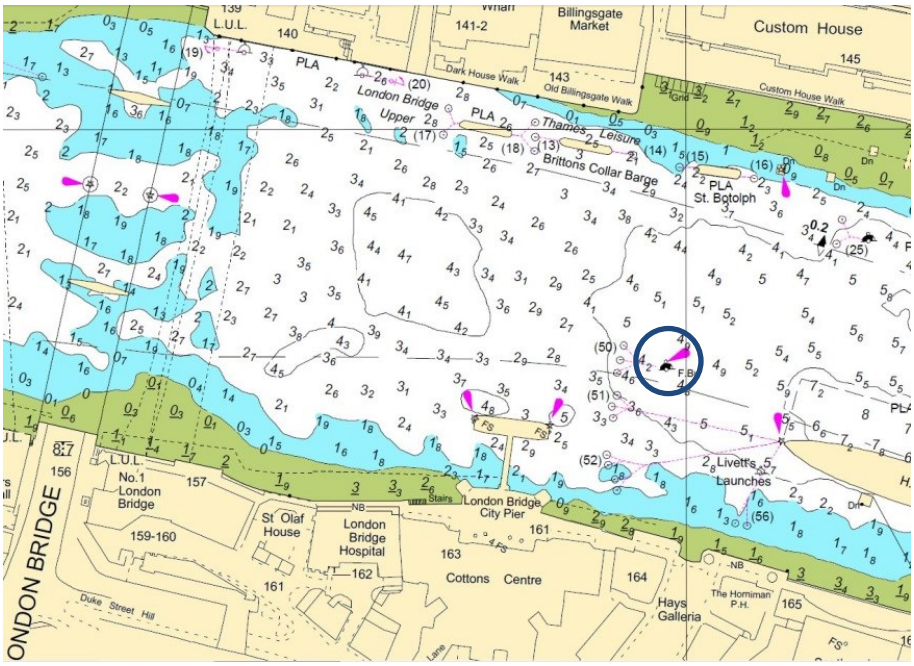

3 February 2020

Port of London Authority
London River House, Royal Pier Road,
Gravesend, Kent DA12 2BG

BOB BAKER
CHIEF HARBOUR MASTER

CERTIFIED LR ISO 9001 · ISO 14001 OHSAS 18001

TO RECEIVE FUTURE NOTICES TO MARINERS BY **E-MAIL**, PLEASE REGISTER VIA OUR WEBSITE www.pla.co.uk

Telephone calls, VHF radio traffic, CCTV and radar traffic images may be recorded in the VTS Centres at Gravesend and Woolwich

All Current Notices to Mariners can be found here - http://www.pla.co.uk/Safety/Regulations-and-Guidance/Notices-to-Mariners/Notices-to-Mariners

PORT OF LONDON AUTHORITY