

NOTICE TO MARINERS M36 of 2022

NINE ELMS REACH VAUXHALL BRIDGE NO. 4 ARCH REOPENING

This notice supersedes Notice to Mariners [M17 of 2022](#) which is hereby **cancelled**.

Contractors working on behalf of the Tideway Tunnel Project have completed temporary scour installation works at cofferdam 2 on the Albert Embankment.

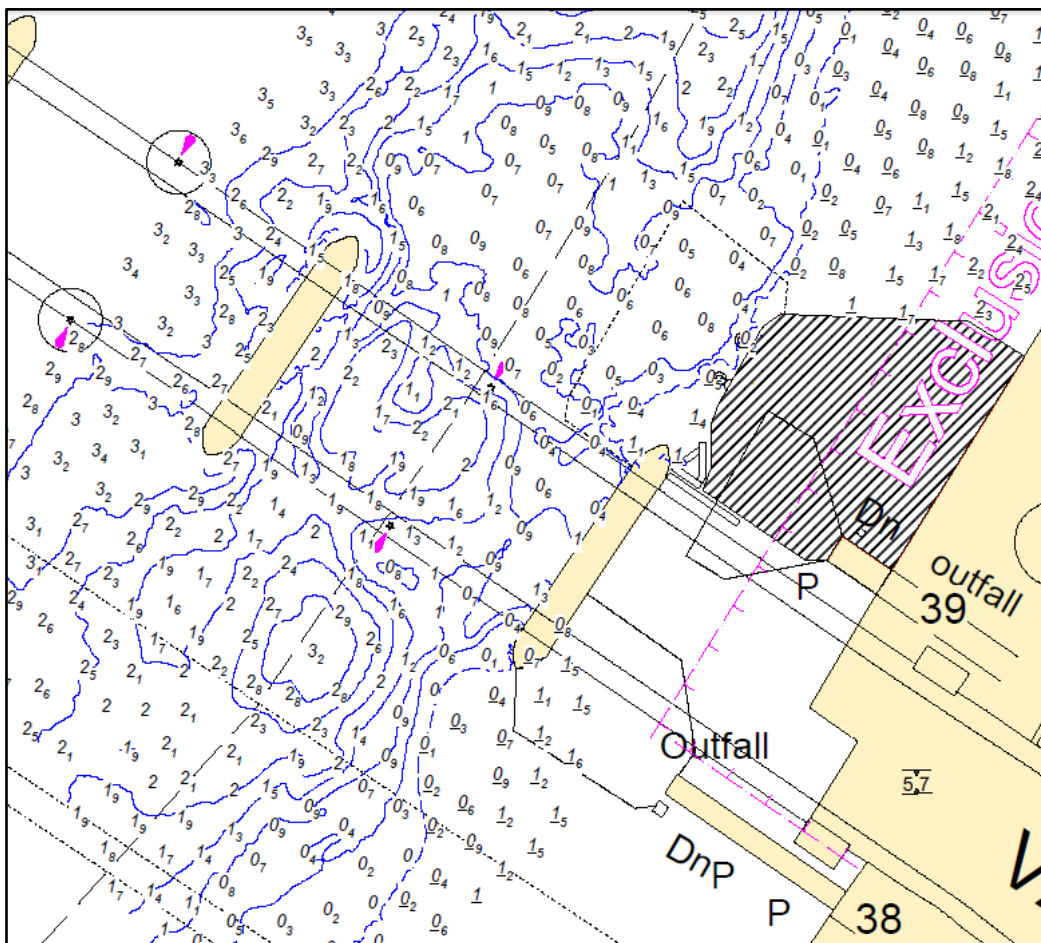

On or about 15th June 2022 the JUB will be removed from the exit of No. 4 arch of Vauxhall Bridge and the arch reopened. Reduced depths as indicated on the chartlet below now exist in the arch close to pier 4 and on the exit of the arch.



This NOTICE continues on page two.

The smart signal light above No. 4 arch of Vauxhall Bridge will continue to be used to indicate the status of the arch while Tideway works continue at the Albert Embankment location.

The smart signal light will be remotely controlled by London VTS and is capable of displaying three separate signals with their meaning as described below:

	<p>Closed to navigation to all vessels</p>
	<p>Open to navigation to all vessels subject to limitations of draft and air draft.</p>
	<ul style="list-style-type: none"> • Only “PERMITTED VESSELS” may transit through No. 4 arch. • For the purposes of this notice “PERMITTED VESSELS” are defined as commercial RHIBs, Thames Clippers vessels and Workboats under 13.7 metres LOA. • It remains the responsibility of the “PERMITTED VESSEL’S” master to ensure that the vessel can safely manoeuvre through No. 4 arch and around the marine plant involved in the Albert Embankment Tideway worksite with due regard to the height and the direction of the tide.

Further details will be broadcast by London VTS on VHF Channel 14.

10/06/2022

Port of London Authority
London River House, Royal Pier Road,
Gravesend, Kent DA12 2BG

**TERRY LAWRENCE
HARBOUR MASTER**

EXPIRY DATE: 31/07/2024

TO RECEIVE FUTURE NOTICES TO MARINERS BY **E-MAIL**,
PLEASE REGISTER VIA OUR WEBSITE www.pla.co.uk

Telephone calls, VHF radio traffic, CCTV and radar traffic images may be recorded in the VTS Centres at Gravesend and Woolwich

All Current Notices to Mariners can be found here - <http://www.pla.co.uk/ntm>